

FLOOD NOTE: THE PROPERTY SHOWN HEREON IS NOT IN A 100 YEAR FLOODPLAIN. IT LIES IN ZONE "C" AS SHOWN ON FEMA FLOOD INSURANCE RATE MAP FOR UNINCORPORATED AREAS OF LOUDOUN COUNTY, VIRGINIA, COMMUNITY-PANEL NUMBER 510090 0115 C. REVISED NOVEMBER 1, 1985.

ALL EASEMENTS SHOWN ARE RECORDED IN DB 1733, PG 1793 UNLESS OTHERWISE NOTED

• IPF IRON PIPE FOUND

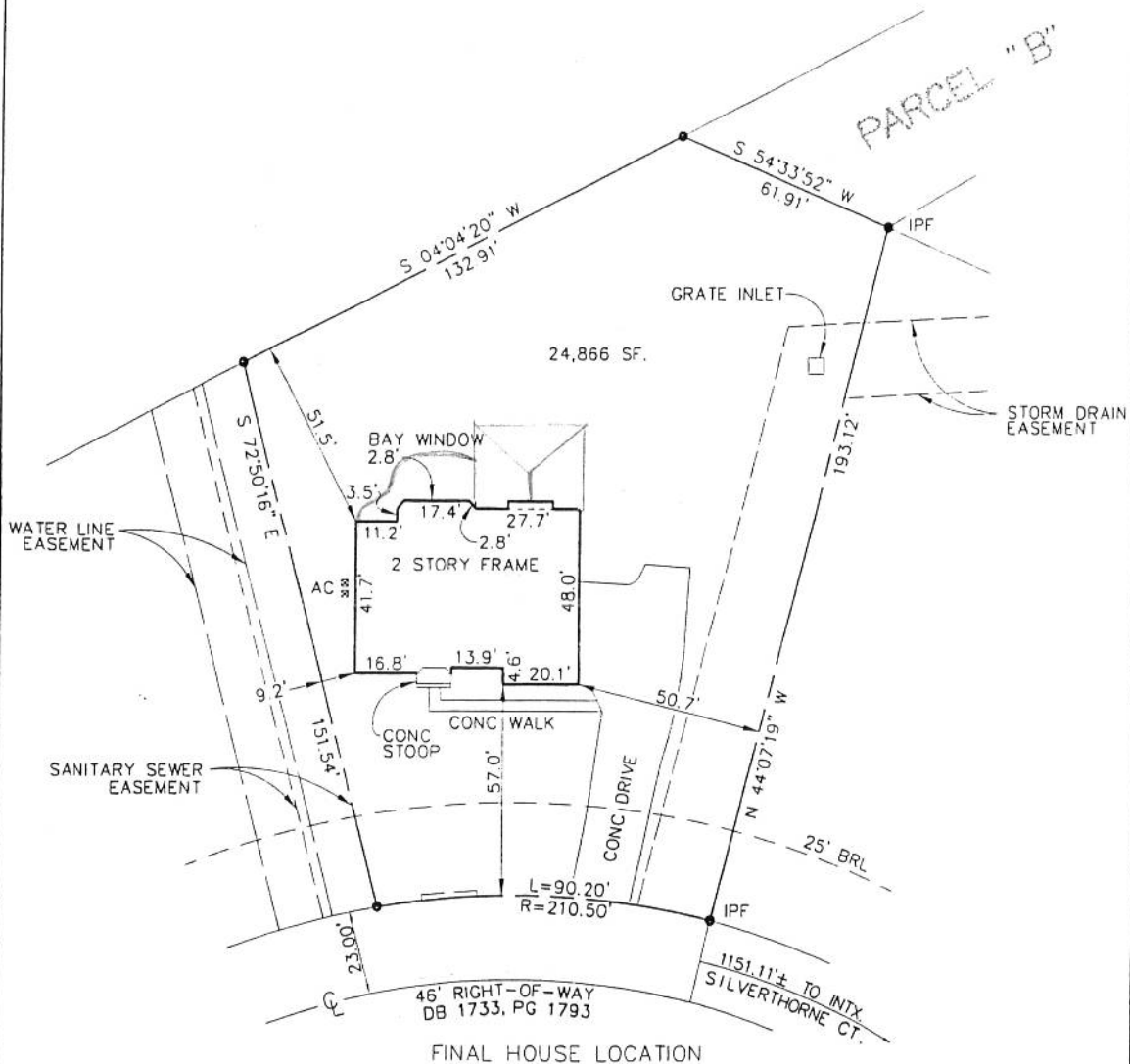
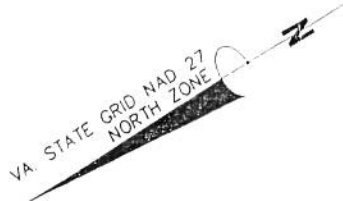

DULLES ELECTION DISTRICT
LOUDOUN COUNTY, VIRGINIA

PIN# 156-48-3050
NO LOT CORNERS SET

B13944

SCALE: 1" = 40'		E:\98181\SURVEY\WC\FINAL_LOT18.DWG	
I HEREBY CERTIFY THAT THE POSITION OF ALL THE EXISTING IMPROVEMENTS ON THE ABOVE DESCRIBED PROPERTY HAS BEEN CAREFULLY ESTABLISHED BY ELECTRONIC EQUIPMENT AND/OR TRANSIT-TAPE SURVEY AND THAT UNLESS OTHERWISE SHOWN, THERE ARE NO VISIBLE ENCROACHMENTS.	BOWMAN CONSULTING GROUP, LTD. 14020 THUNDERBOLT PL., SUITE 300 CHANTILLY, VIRGINIA 20151 PHONE: (703) 484-1000 FAX: (703) 481-9720		BOWMAN CONSULTING GROUP ENGINEERS PLANNERS SURVEYORS
	<small> REUSE OF DOCUMENTS THIS DOCUMENT, AND THE IDEAS AND DESIGNS INCORPORATED HEREIN AS AN INSTRUMENT OF PROFESSIONAL SERVICE, IS THE PROPERTY OF BOWMAN CONSULTING GROUP, LTD. AND IS NOT TO BE COPIED OR USED, IN WHOLE OR IN PART, FOR ANY OTHER PROJECT WITHOUT THE WRITTEN AUTHORIZATION OF BOWMAN CONSULTING GROUP, LTD. © BOWMAN CONSULTING GROUP, LTD. </small>		
THIS SURVEY HAS BEEN PREPARED WITHOUT A CERTIFIED TITLE REPORT AND DOES NOT NECESSARILY INDICATE ALL ENCUMBRANCES ON THE PROPERTY.	WALL CHECK DATE: 9-6-00 DRW: MLK CHK: WCS	FINAL DATE: 1-15-01 DRW: TLD CHK: WCS	RECERT. DATE: DRW: CHK:

