

LOT INFO

- LOT 143
PIN: 119-38-1345
44306 NOVI TERRACE
B40342460100
- LOT 144
PIN: 119-38-1045
43304 NOVI TERRACE
B30427700100
- LOT 145
PIN: 119-38-0945
43302 NOVI TERRACE
B40342720100
- LOT 146
PIN: 119-38-0745
43300 NOVI TERRACE
B4034270100
- LOT 147
PIN: 119-38-0545
43298 NOVI TERRACE
B40342700100
- LOT 148
PIN: 119-38-0345
43296 NOVI TERRACE
B40342560100

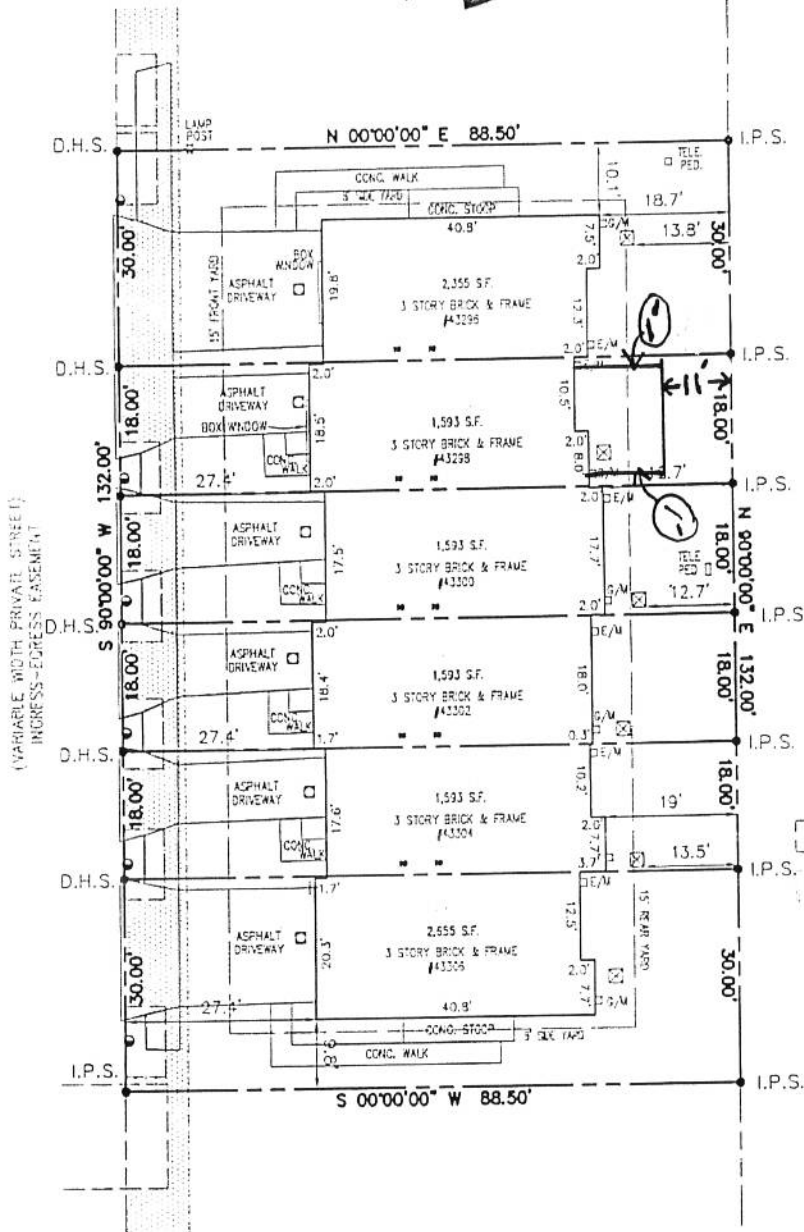

PARCEL "C"

LEGEND

- EX. 10' LOSA WATER METER EASEMENT INSTR. 20130315-0022207
- EX. 9' SIDEWALK EASEMENT INSTR. 20130315-0022207
- WATER METER (TYP.)
- CLEANOUT (TYP.)
- GAS METER (TYP.)
- ELEC. METER (TYP.)
- AC UNIT

BUILDING LOCATION SURVEY
LOTS
SECTION
BROADLANDS
INSTRUMENT 20130315-0022207
BROAD RUN ELECTION DISTRICT
LOUDOUN COUNTY, VIRGINIA

D.H.S. DENOTES DRILL HOLE SET
I.P.S. DENOTES IRON PIPE SET

SCALE: 1" = 20'

S:\DRAWINGS\BROADLANDS 200\FINAL\FHLS LOTS 143-148.dwg



J2 Engineers, Inc.
2 Cardinal Park Drive
Suite 202C
Leesburg, VA 20175
571-291-9167 (office)
571-291-9365 (fax)
www.j2engineers.com

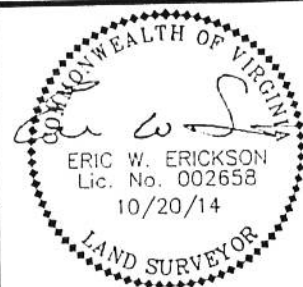

THIS SURVEY HAS BEEN PREPARED WITHOUT A CERTIFIED TITLE REPORT AND DOES NOT NECESSARILY INDICATE ALL ENCUMBRANCES ON THE PROPERTY.

WALL CHECK
DATE: 7/10/14
DRW: SBN
CHK: EE

FINAL
DATE: 10/20/14
DRW: DG
CHK: EE

RECERT.
DATE:
DRW:
CHK: