

SOURCES: Esri, HERE, Garmin, OpenStreetMap Contributors, and the GIS User Community, November 2020 (basemap); US Census Bureau, Geography Division, TIGER/Line Shapefiles, 2019 (roads, county and state boundaries); Metropolitan Washington Airports Authority, September 2019 (Airport property boundary).

**EXHIBIT 1**



**AIRPORT LOCATION**



SOURCES: Nearmap, Virginia, October 2020 (aerial); US Census Bureau, Geography Division, TIGER/Line Shapefiles, 2019 (county boundary); Metropolitan Washington Airports Authority, 2019 (Airport property boundary, runways).

EXHIBIT 2



AIRPORT OVERVIEW

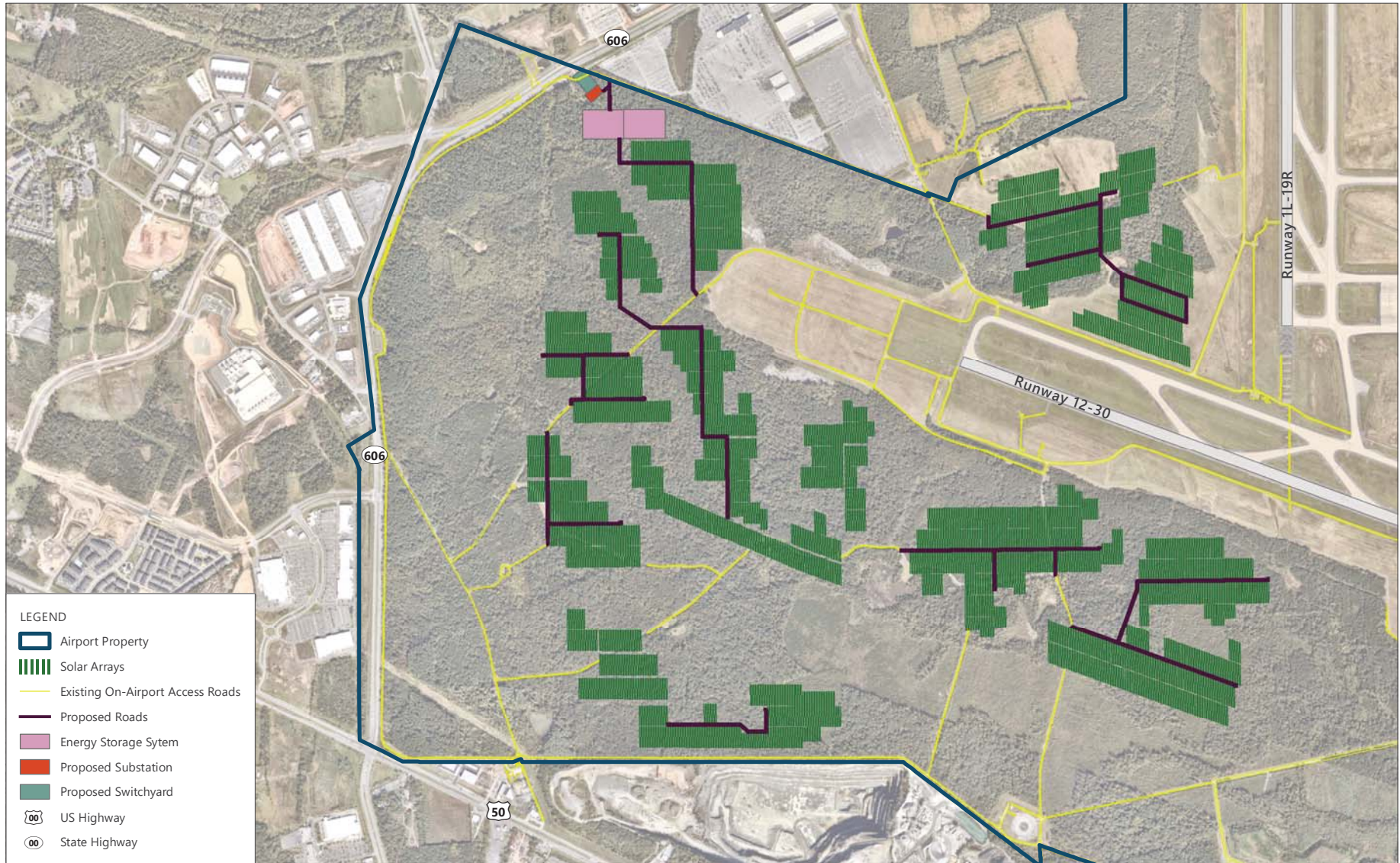

SOURCES: Nearmap, Virginia, October 2020 (aerial); Dominion Energy, November 2020 (proposed action components); Metropolitan Washington Airports Authority, 2019 (Airport property boundary, runways).

EXHIBIT 3



PROPOSED ACTION

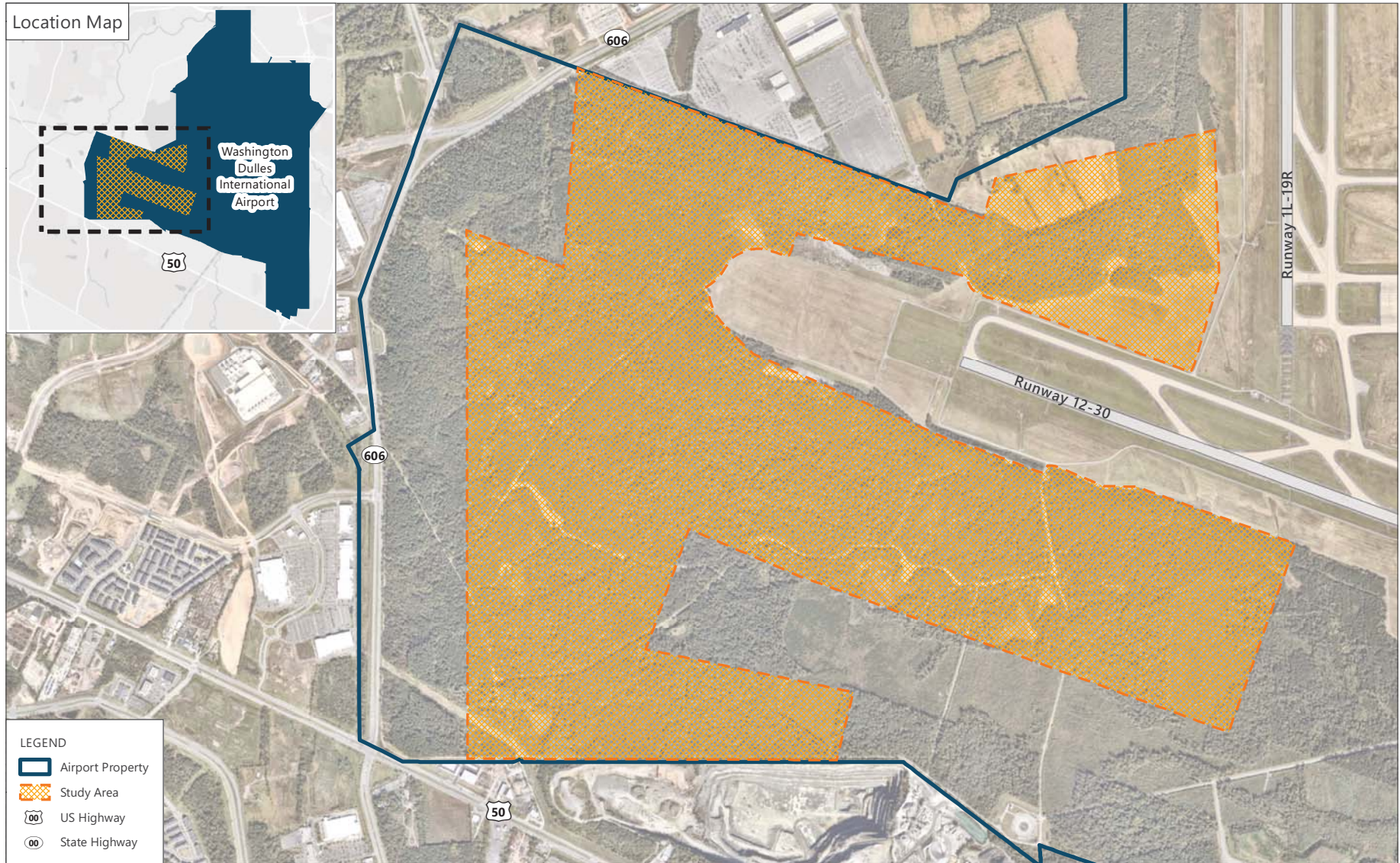

SOURCES: Nearmap, Virginia, October 2020 (aerial); Metropolitan Washington Airports Authority, 2019 (Airport property boundary, runways); Ricondo & Associates, Inc., November 2020 (study area).

EXHIBIT 4



STUDY AREA